

89x61
 Re I
 89x61

o/c
 1/2

SCHEDULE OF JOINERY :

S.NO.	TYPE	DESCRIPTION	SIZE
01.	MD	MAIN DOOR	1.08 X 2.13
02.	D3	DOOR	0.91 X 2.13
03.	D2	DOOR	0.76 X 2.13
04.	W6	WINDOW	1.83 X 1.22
05.	W5	WINDOW	1.52 X 1.22
06.	W4	WINDOW	1.22 X 1.22
07.	W3	WINDOW	0.91 X 1.22
08.	V2	VENTILATOR	0.60 X 0.91
09.			

PROJECT TITLE :
PLAN SHOWING THE PROPOSED RESIDENTIAL BUILDING AT T38, 16TH CROSS STREET, BESANT NAGAR, CHENNAI - 90 COMPRISED IN S.NO: 154 PART, T.S NO:38, BLOCK NO:53 OF THIRUVANMIYUR VILLAGE, MYLAPORE-TRIPPLICANE TALUK. ZONE NO : 10 DIVISION NO: 155.

AREA STATEMENT :

S.NO.	DESCRIPTION	AREA IN SQ.M.
01.	PLOT EXTENT	
	AS PER PATTA	578.97
	AS ON SITE	579.00
02.	STILT FLOOR AREA	14.44
02.	FIRST FLOOR AREA	226.10
03.	SECOND FLOOR AREA	226.10
04.	THIRD FLOOR AREA	219.68
05.	FOURTH FLOOR AREA	183.17
06.	TOTAL AREA (F.S.I.)	886.49
07.	F.S.I. PROVIDED	1.496
08.	NON F.S.I. AREA	8.68

LEGEND

- PROPOSED
- ROAD
- BOUNDARY
- WATER LINE
- SEWER LINE

NORTH POINT :



SCALE :

1" = 80'
 1 : 100

OWNER(S) :

M. Jawan
AP Ramarao

LICENSED SURVEYOR :

N.R.
 N.R. RANJAN NAWAMANEE
 B.Arch, A.I.A.A., M.C.A.,
 ARCHITECTURE LICENSED SURVEYOR
 COUNCIL REG. No. CA/90/13127
 CORPORATION OF CHENNAI
 REGD. No. WD/D/1606/90
 67, 2nd TRUST MAIN ROAD, CHENNAI - 28.
 PHONE : 57101885

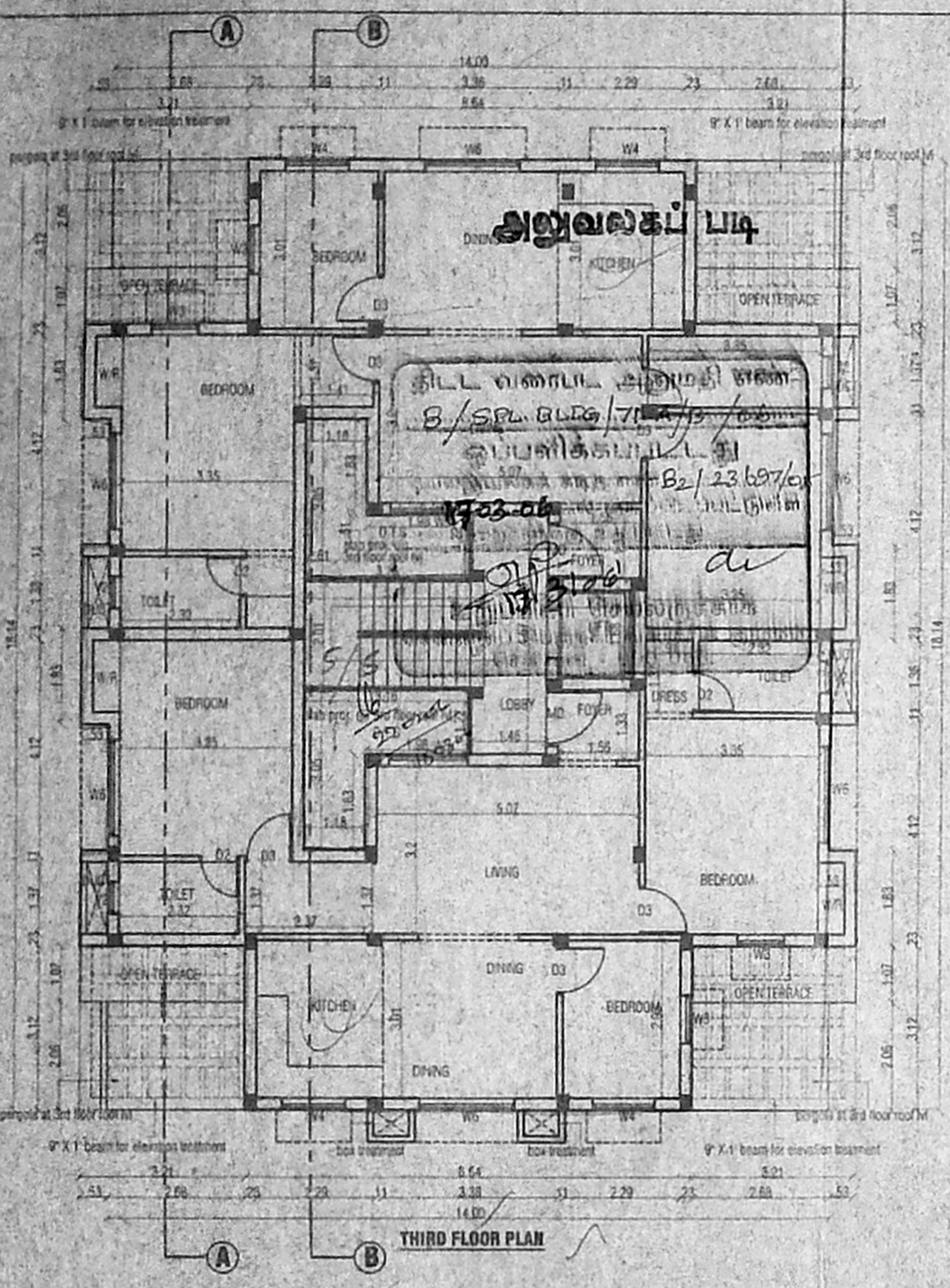

23.20 M (76' 1 1/2") AS PER PATTA
 23.17 M (76' 0") AS PER SITE

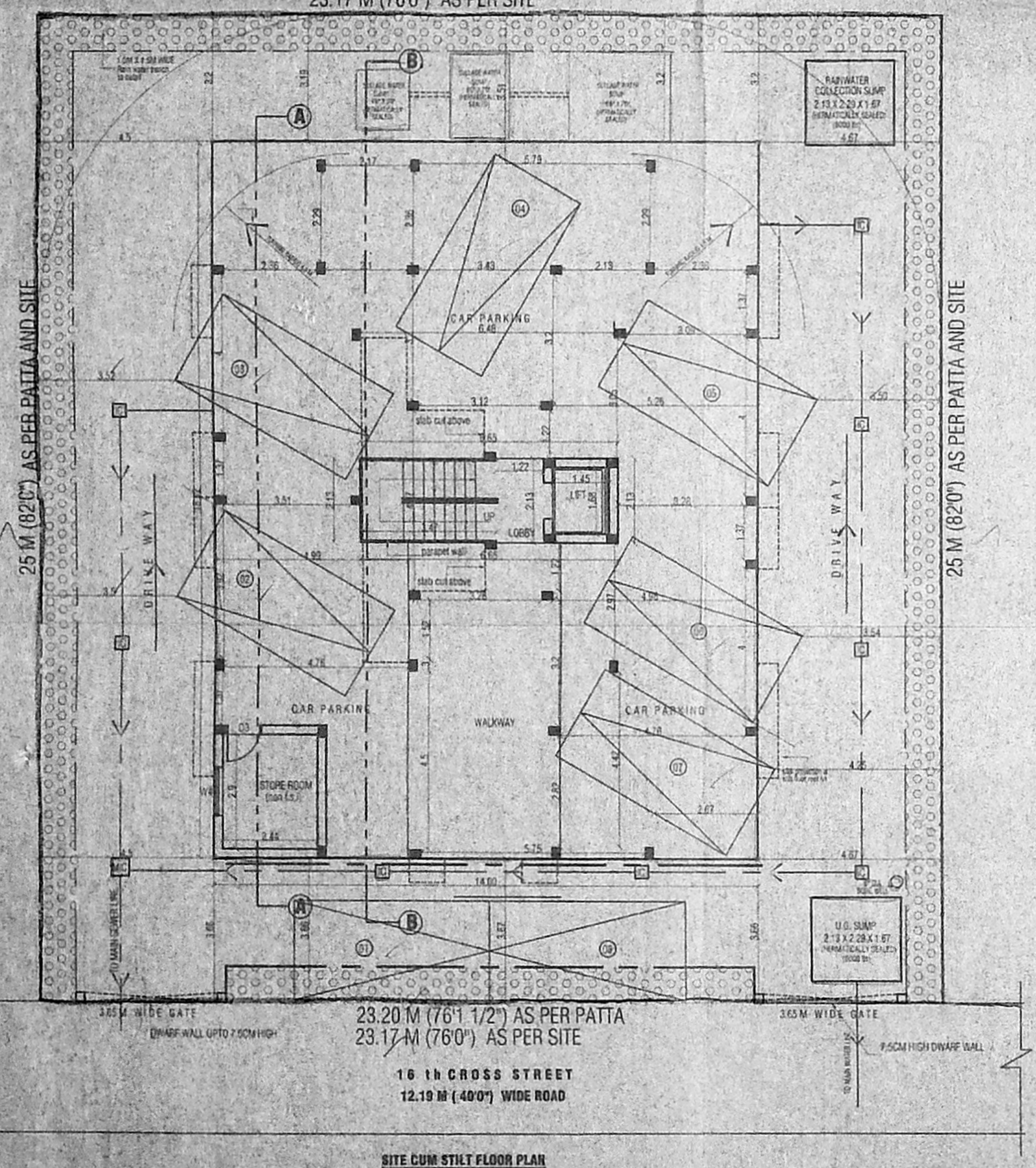
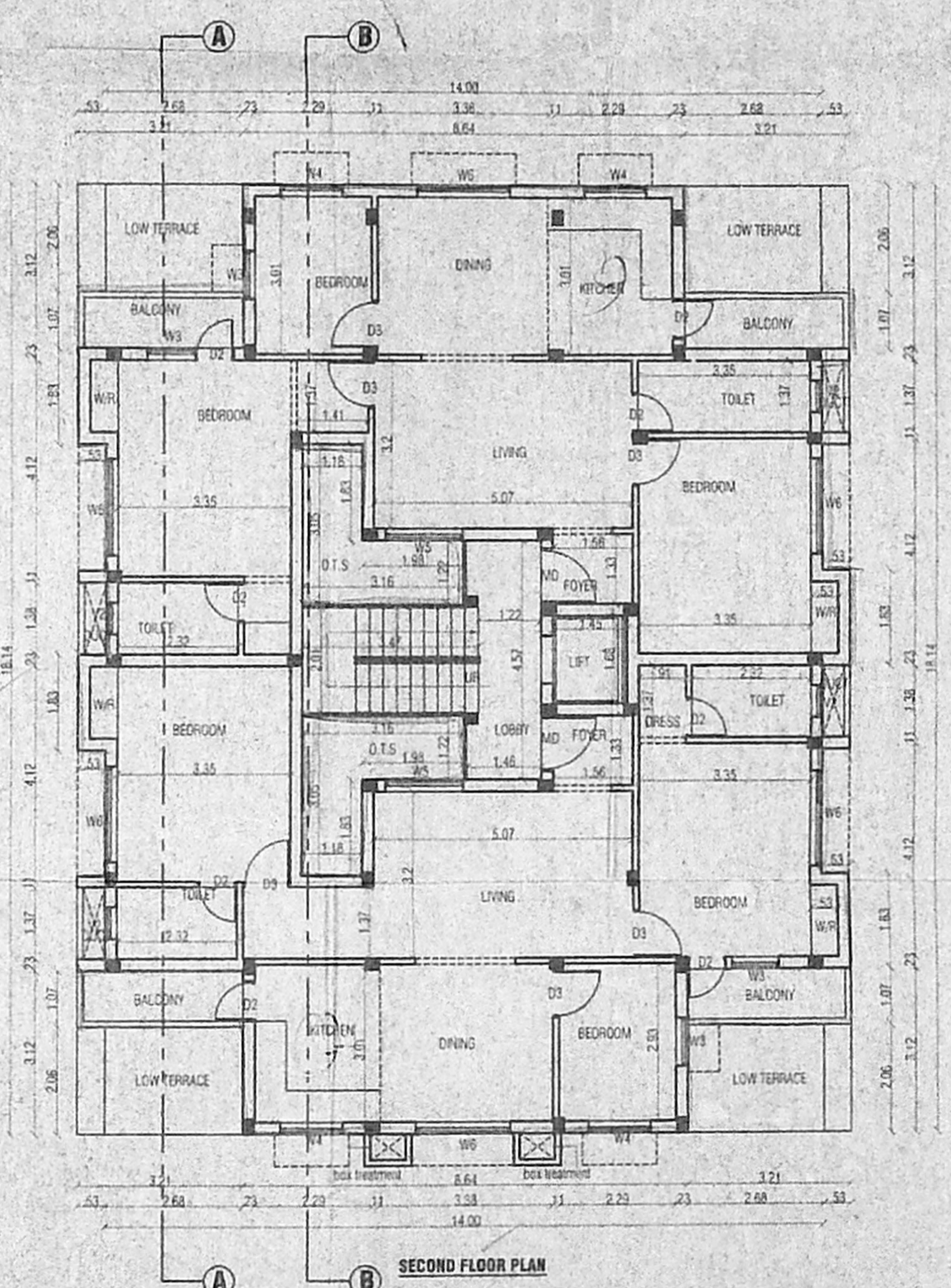
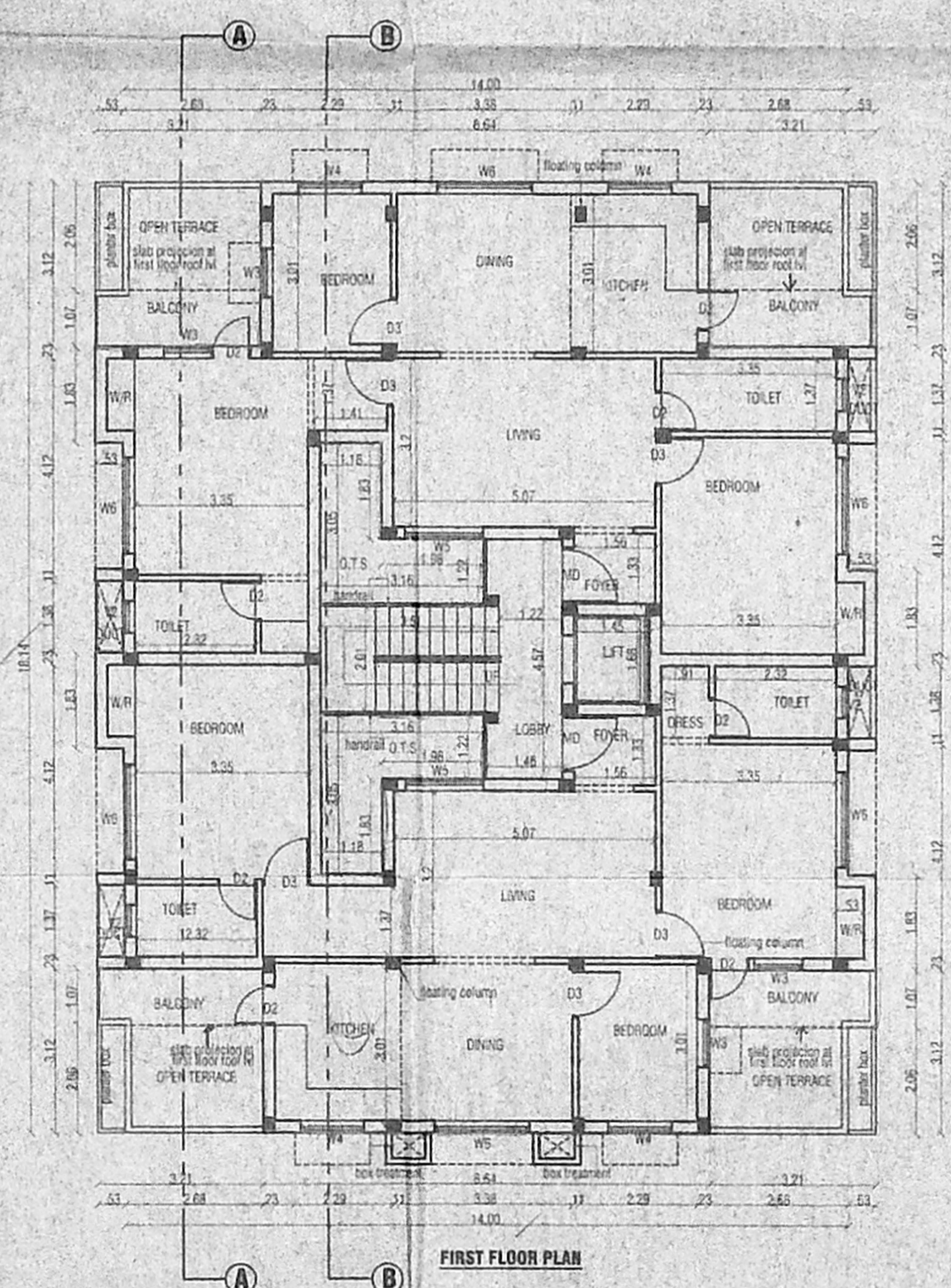
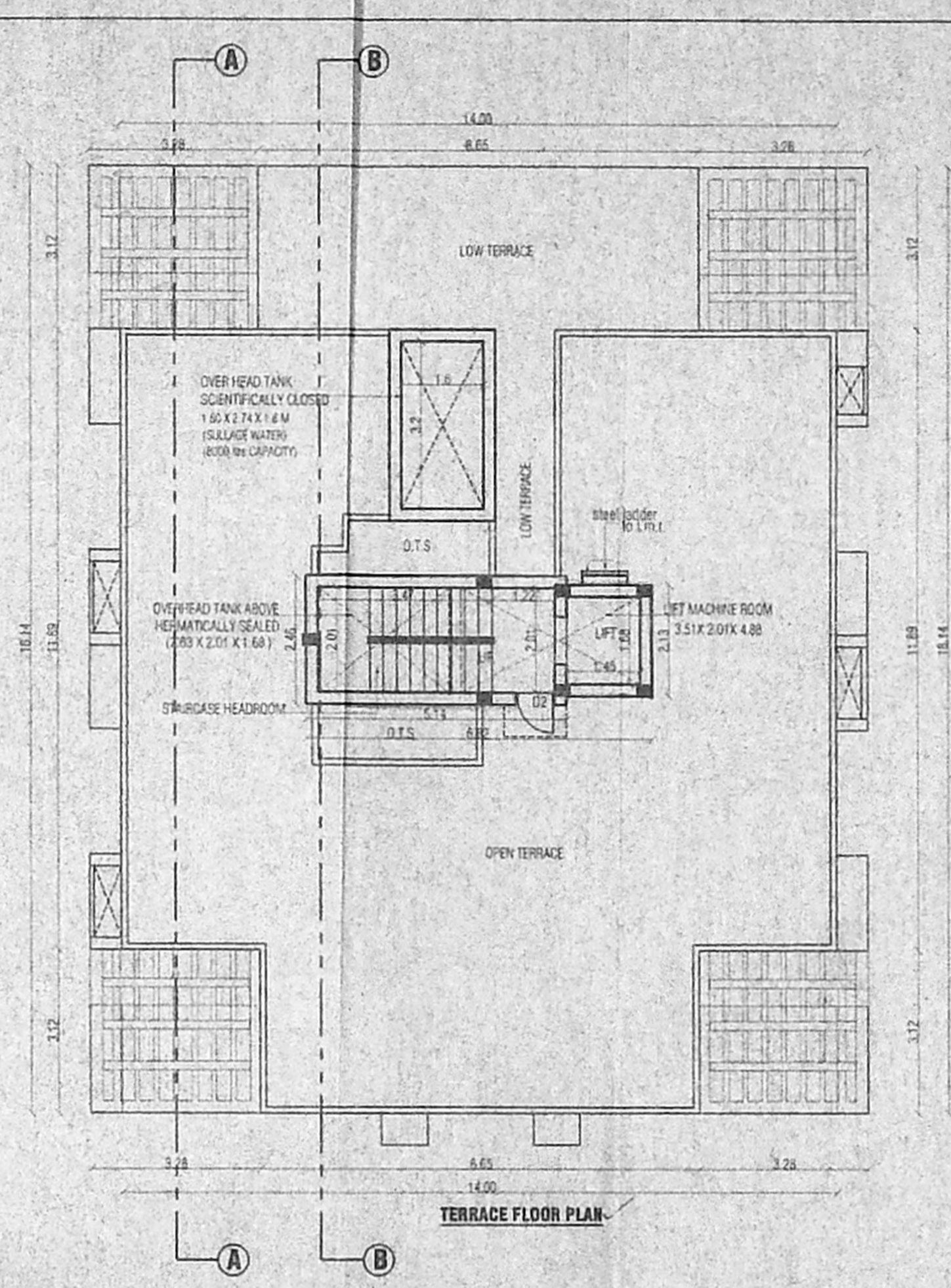
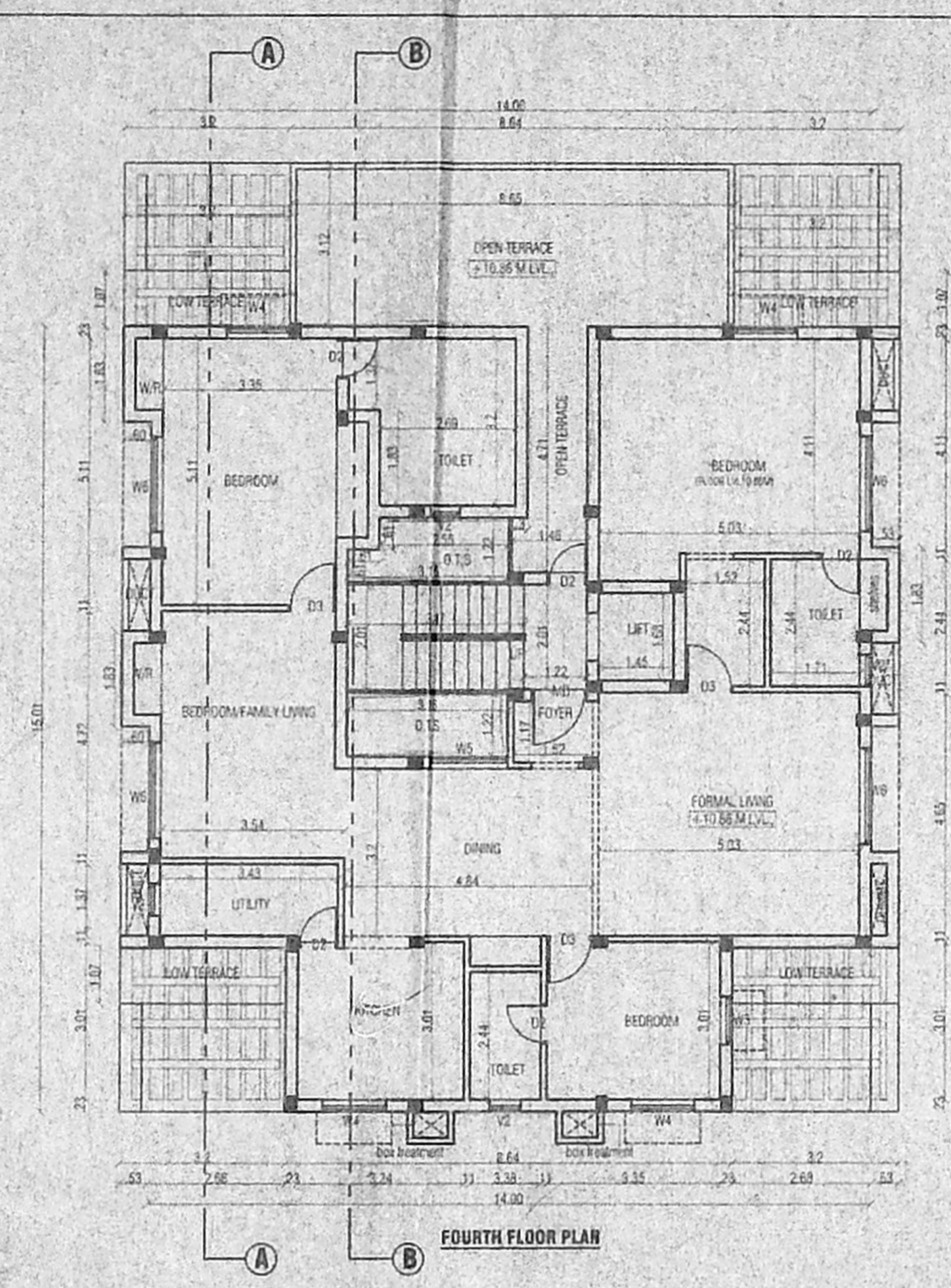

23.20 M (76' 1 1/2") AS PER PATTA
 23.17 M (76' 0") AS PER SITE

16 TH CROSS STREET
 12.19 M (40' 0") WIDE ROAD

B of 2369765

(M I)

9/1/20
01/15/20

அலுவலகம் படி

அலுவலகம் அமைப்பது வினை
B/S.P. R.L.P.G. / 7/B/E/2006
சுயமேலாட்சி சட்டம்
அலுவலக கட்டிடம்
1302 ச.க. கட்டுப்பாட்டு
புறக்கட்டுரை 2-11-11-11-11-11
செலவு = 600,000/-

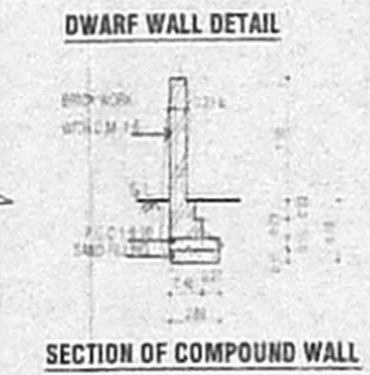
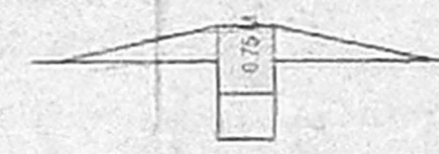
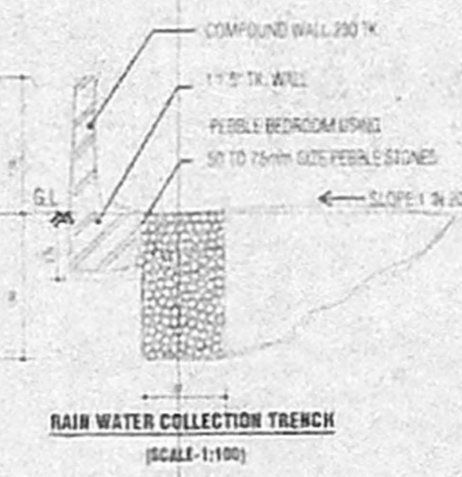
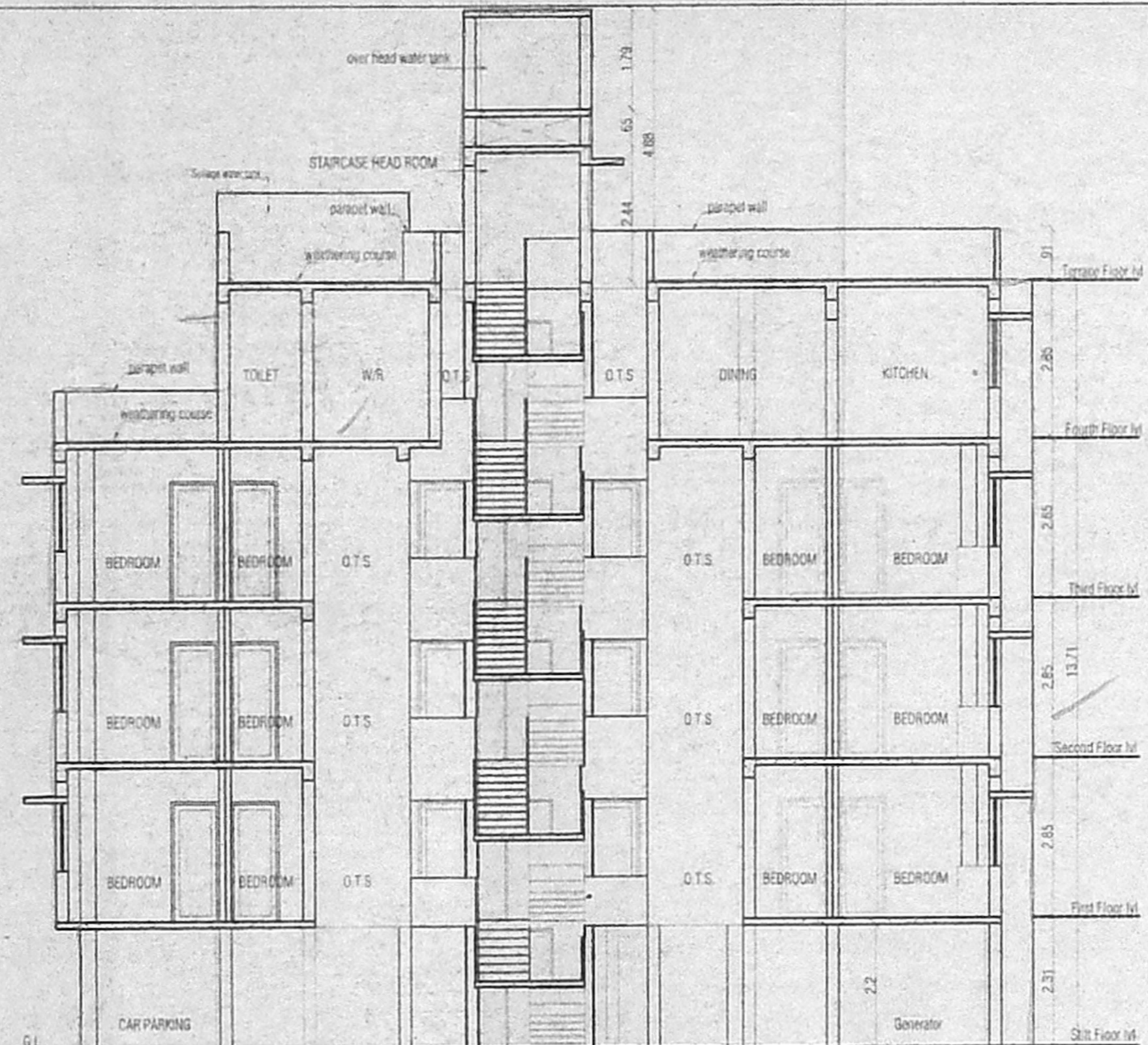
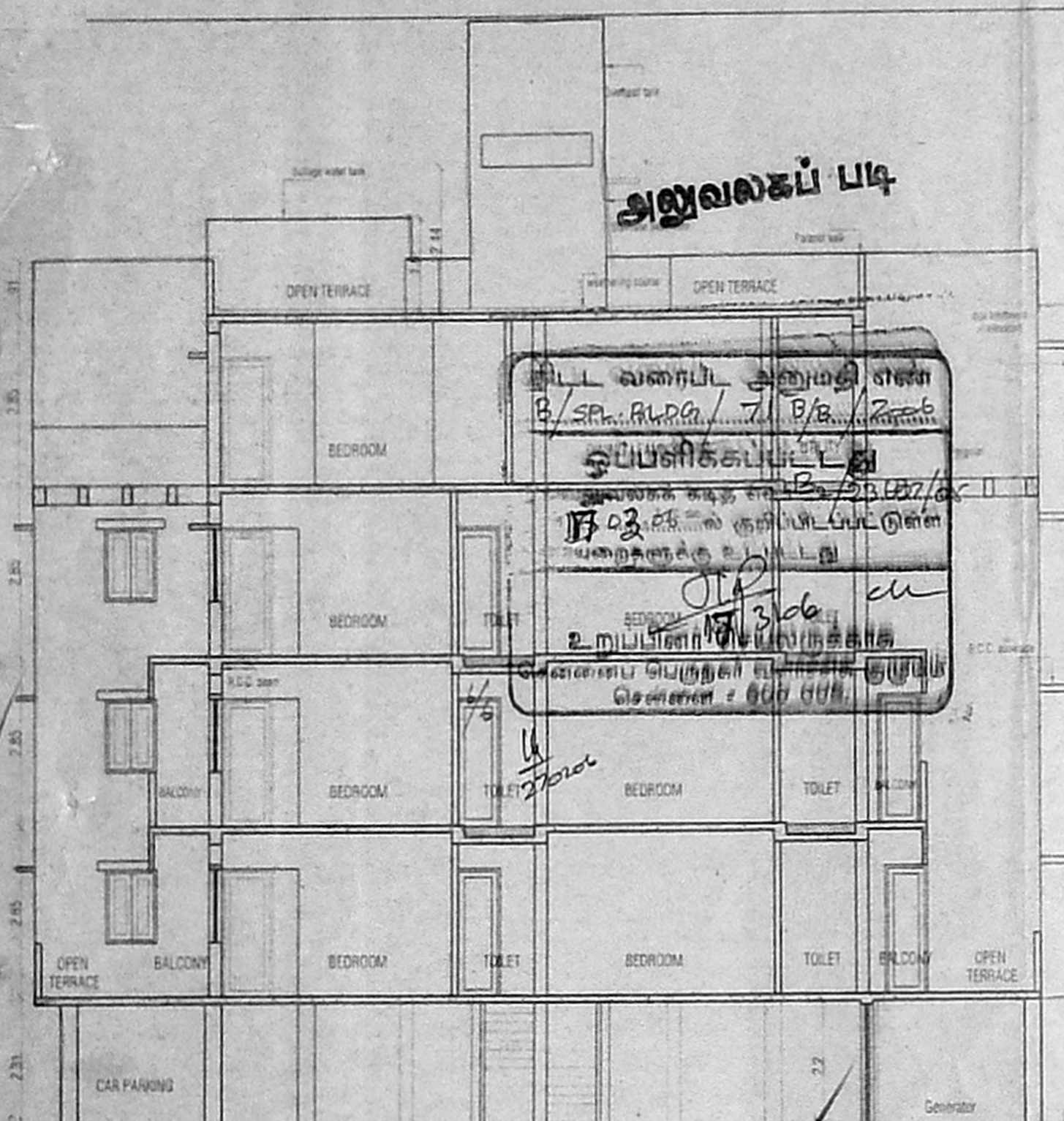

SECTION-AA

SECTION-BB

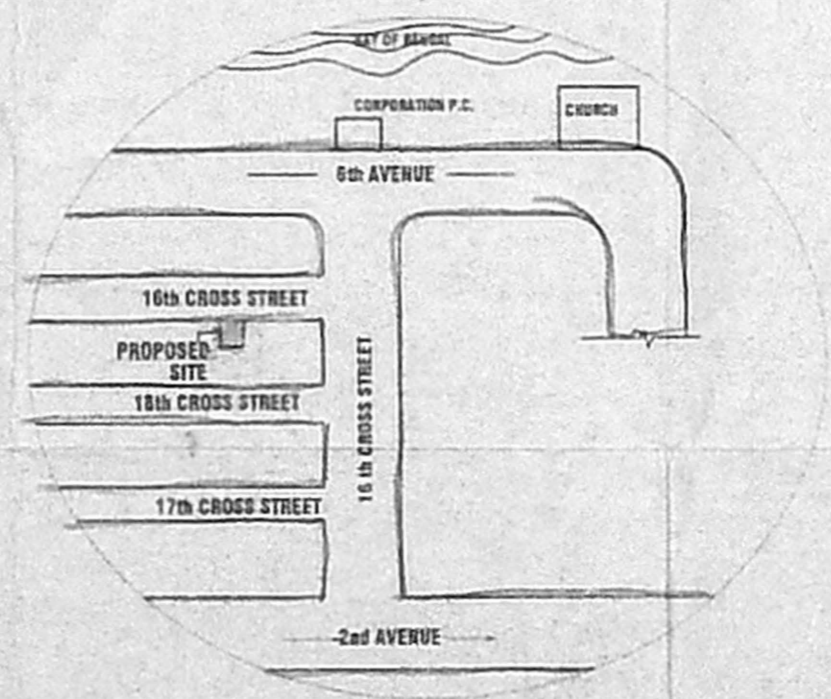
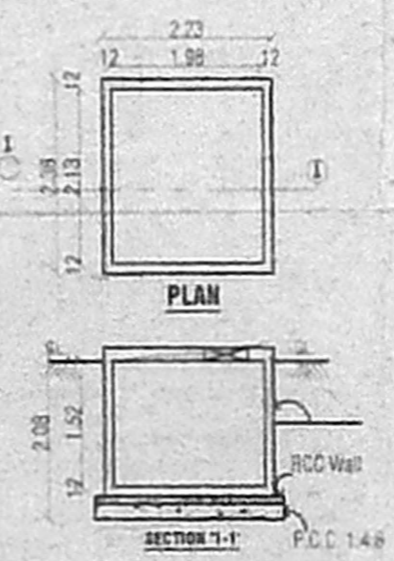
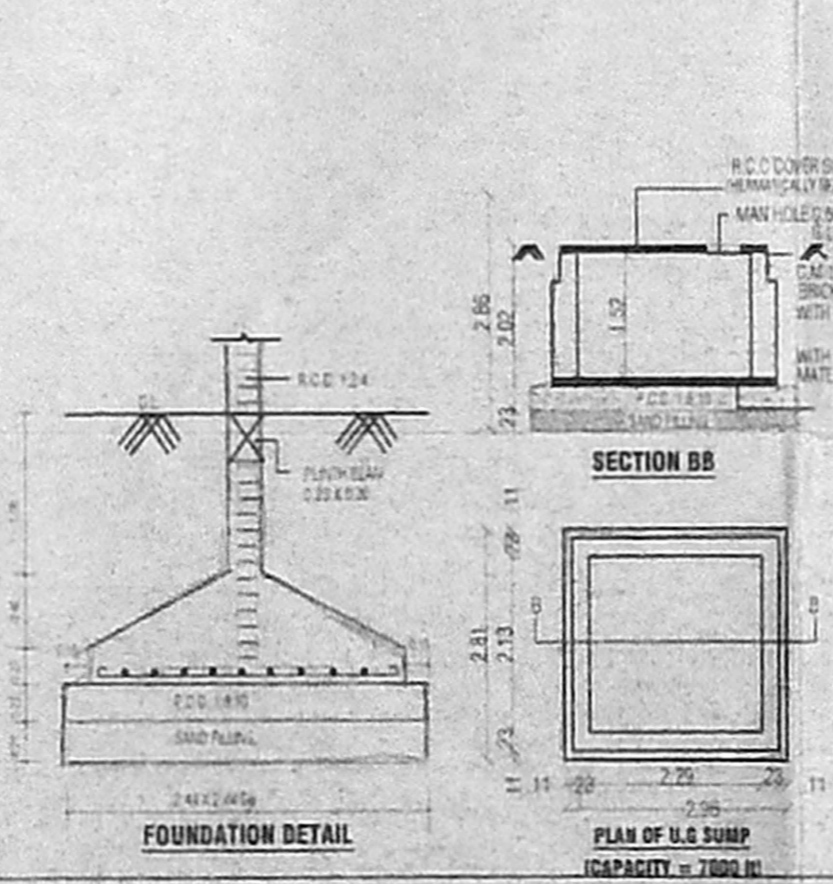
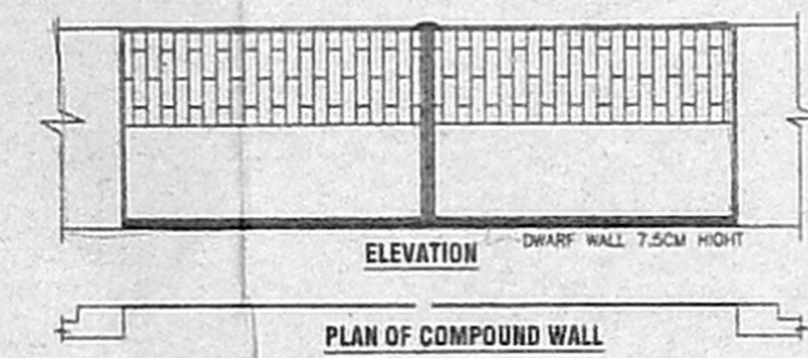
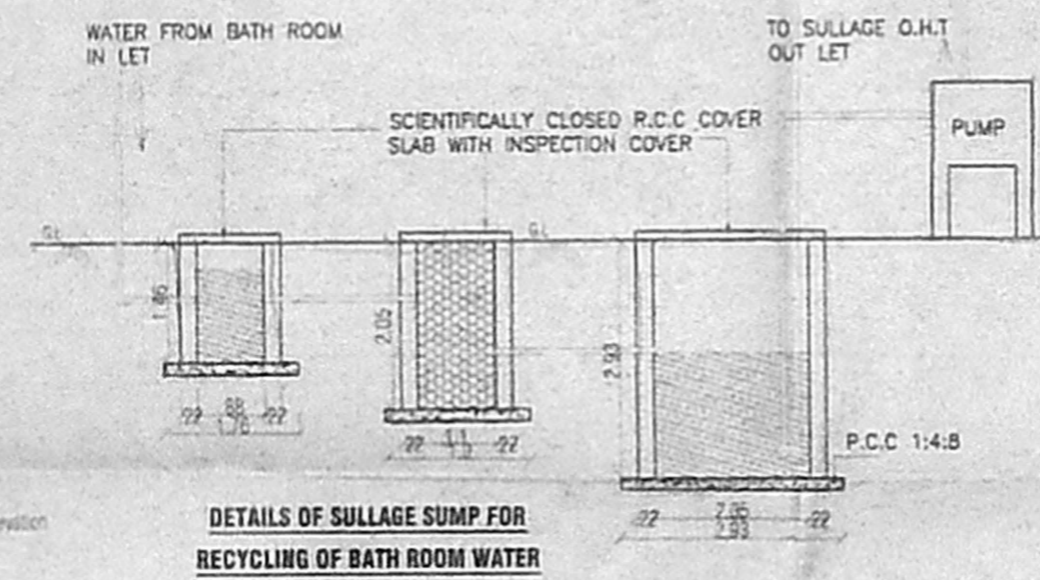
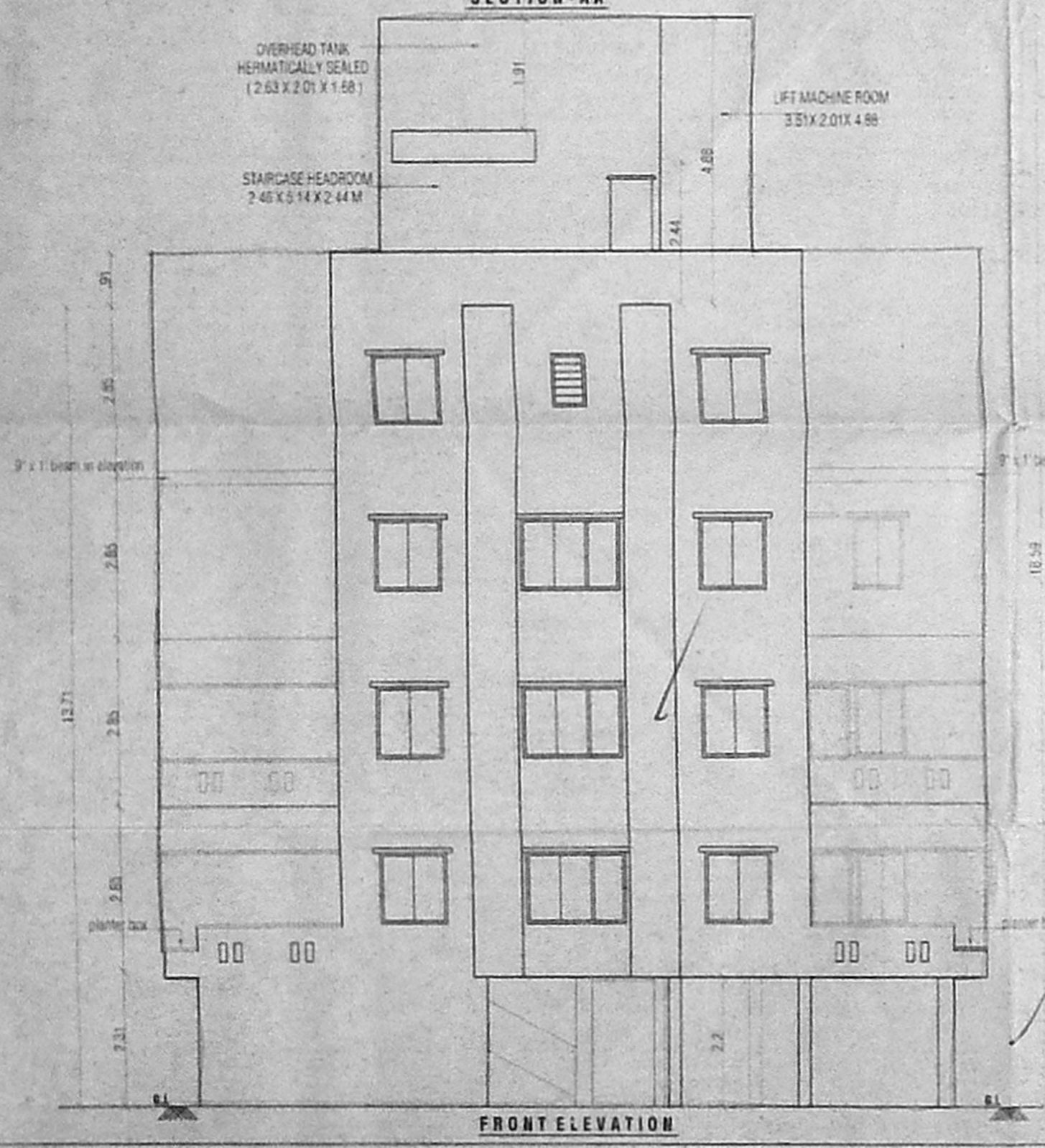

PROJECT TITLE:
PLAN SHOWING THE PROPOSED RESIDENTIAL BUILDING AT T30, 16TH CROSS STREET, BESANT NAGAR, CHENNAI - 60 COMPRISED IN S.NO: 154 PART, OF THIRUVANMIYUR VILLAGE, MYLAPORE-TRIPLICANE TALUK. ZONE NO : 10 DIVISION NO: 155.

NORTH POINT: SCALE: 1" = 10' 1" = 100

OWNER(S):
A. Ramana
M. Chand

LICENSED SURVEYOR:
N.A. Ranjan Navamane
B.Arch., A.I.I.A., M.C.A., ARCHITECT-LICENSED SURVEYOR COUNCIL REG. No. CA/90/13127 CORPORATION OF CHENNAI REG. No. WD/D/1606/90 67, 2nd TRUST MAIN ROAD, CHENNAI - 28. PHONE - 4210187

SHEET NO: 02 / 02